viphomes
HOME SEARCH SERVICES









VILA FOR RENT, street Ke Dvoru, Praha 6

This magnificently styled vila, formerly part of the Vokovický dvůr grounds, (originally from the 15th century), was rebuilt in 1902. Ideal for entertaining, the property extends to over 827 sq m and includes well laid out family accomodation with staff flat. Located in close vicinity of the protected natural park Divoká Šárka, with excellent access to the city centre and amenities in the surrounding area. Convenient to the ISP school in Nebušice and the airport. You will have Veleslavín Metro Station virtually minutes from your doorstep.

Benefitting from extensive entertaining space, the property has a fantastic lounge/dining room, stunning kitchen with fitted appliances, utility room, dressing room, bathroom, winter garden, and finally an extra spare room - perfect for a study. Upstairs there are three bedrooms, two being good size doubles and one is a single, as well as two spacious modern bathrooms, fitted kitchen, dressing room, terrace and a small winter garden. The attic floor includes 3 more bedrooms, 2 bathrooms and a kitchenette. This property also benefits from having the pool, sauna, bathroom, laundry room, utility area, gym, hobby room, wine cellar, storage and garden access in the ground lower floor.

The period furnishing, ceiling panels and shutters, solid wood parquet floors, stucco ornaments, high ceilings, three original ceramic stoves. Additional features include storage, gas boilers, video entry phone, alarm, satellite reception. Utilities around CZK 20,000 per month. Electricity will be transfered to the tenant). Can be rented on unfurnished bases.

5x **7x**

240 000 CZK
Fee Information 1 month rent + 21 % VAT.

Specification

Detached house
Area: 827 m^2
Bedrooms: 7
Bathrooms: 5

- ☑ Terrace
- ☑ Garden (7914 m2)
- ☑ Indoor swimming pool
- ☑ Sauna

Estate id: 4327 | **Web link:** www.viphomes.cz/4327 | **Agent:** Mária Mihinová
Phone: +420 606 731 973, Email: viphomes@viphomes.cz

Available immediatelly











Estate id: 4327 | **Web link:** www.viphomes.cz/4327 | **Agent:** Mária Mihinová
Phone: +420 606 731 973, Email: viphomes@viphomes.cz

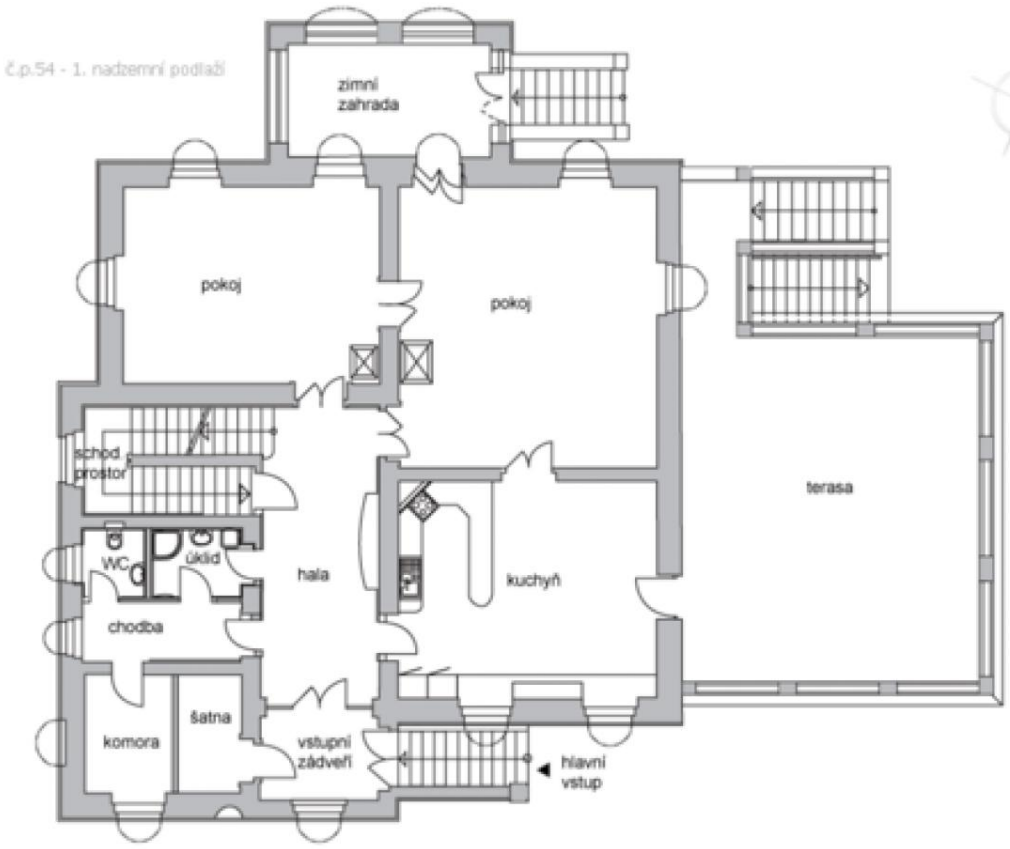
č.p.54 - 1. nadzemní podlaží
zimní zahrada
pokoj
pokoj
terasa
schod. prostor
WC
úklid
hala
kuchyň
chodba
šatna
komora
vstupní zádveří
hlavní vstup

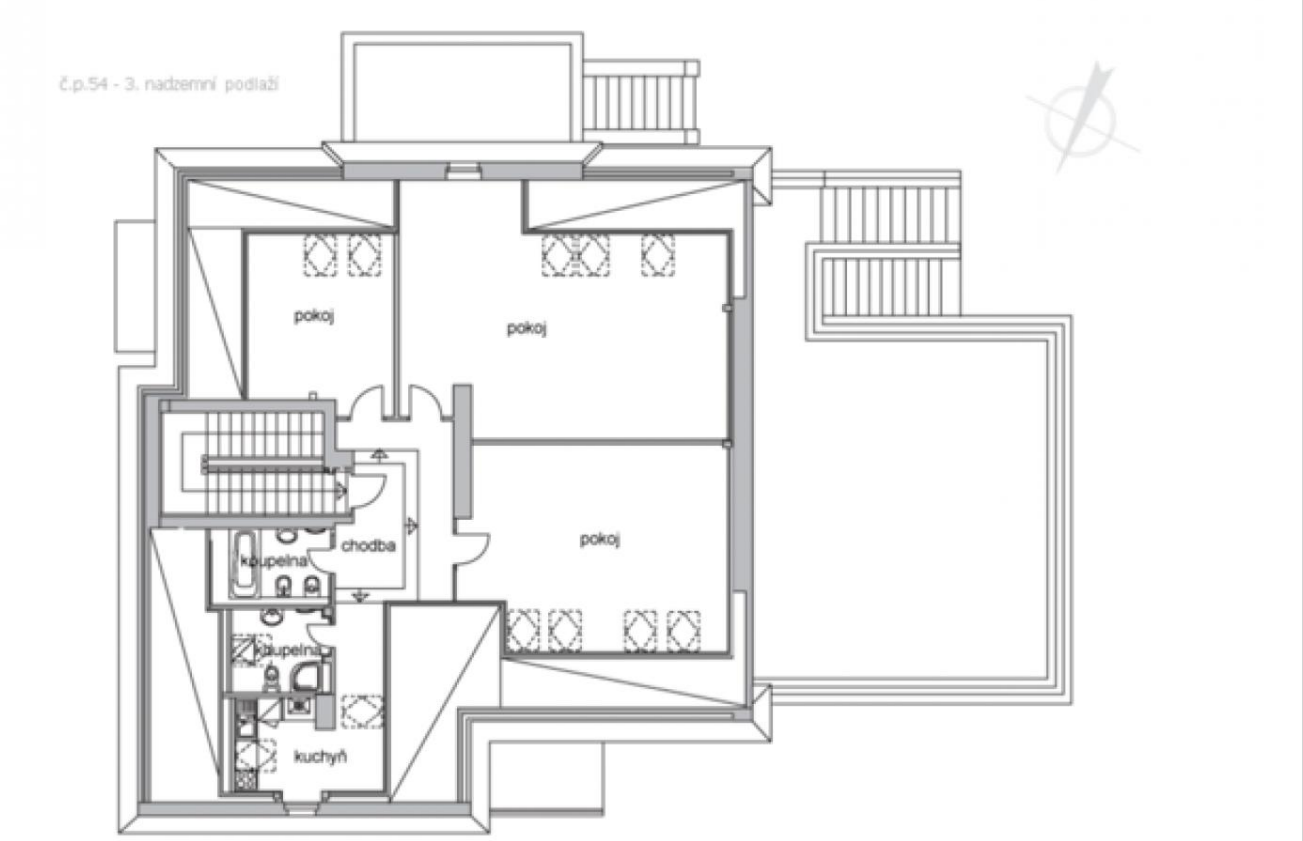
č.p.54 - 3. nadzemní podlaží
pokoj
pokoj
pokoj
chodba
koupelna
koupelna
kuchyň

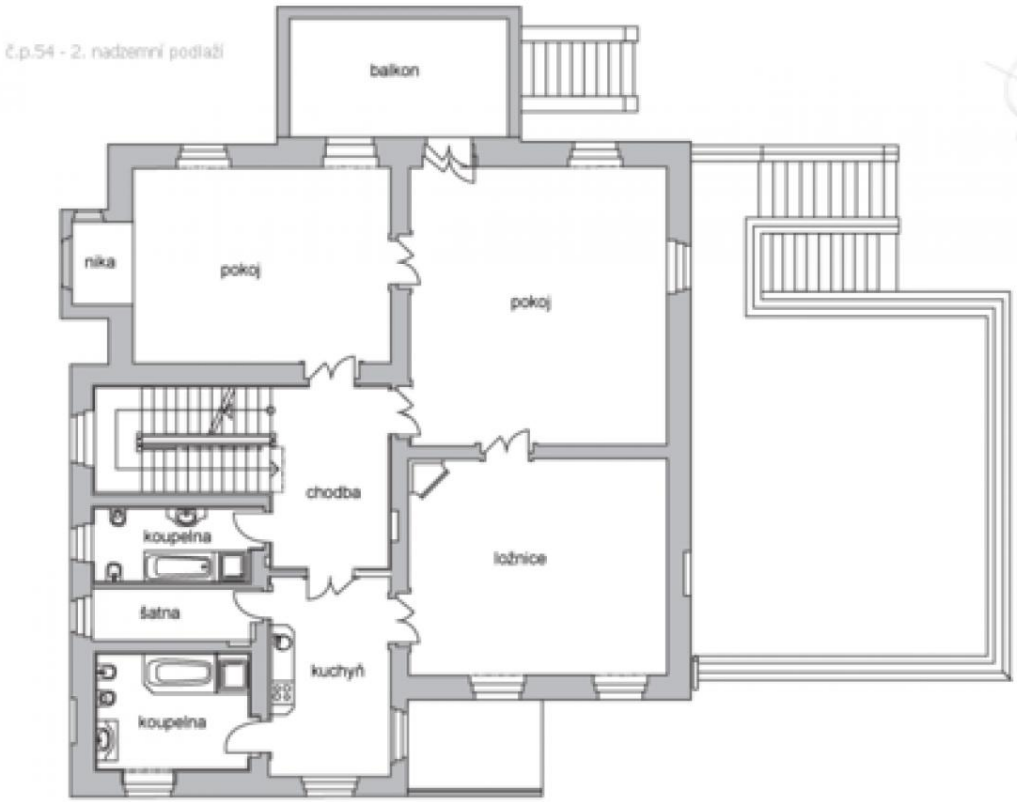
č.p.54 - 2. nadzemní podlaží
balkon
nika
pokoj
pokoj
chodba
koupelna
ložnice
šatna
kuchyň
koupelna

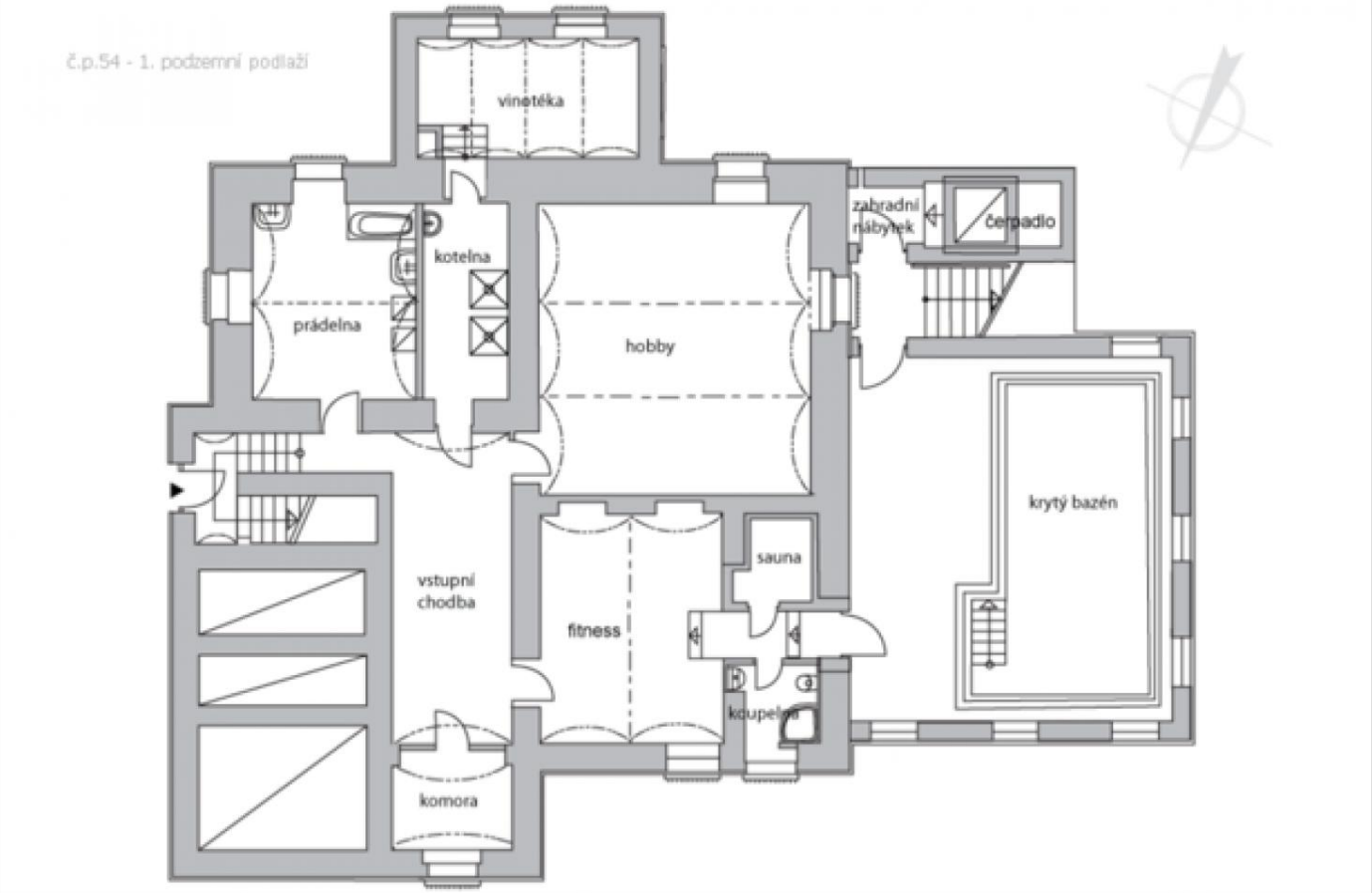
č.p.54 - 1. podzemní podlaží
vinotéka
kotelna
prádelna
hobby
zahradní nábytek
čerpadlo
krytý bazén
sauna
vstupní chodba
fitness
koupelna
komora